

ess.tee.tisch t-6500

Jürg Bally, 1951; Daniel Hunziker 2014

Tischblatt in Linoleum mit Massivholzkante, Durchmesser 95cm, Untergestell in Massivholz höhenverstellbar 42-74cm, zentrale Fussverbindung in Gusseisen anthrazitfarben, Verstellmechanik CNS

Jürg Bally, 1951; Daniel Hunziker 2014

Plateau en linoléum avec bordure en bois massif, diamètre 95cm. Piétement en bois massif, réglable en hauteur de 42 à 74cm. Assemblage central des pieds en fonte anthracite, mécanisme de réglage CNS.

Jürg Bally, 1951; Daniel Hunziker 2014

Table top covered with linoleum and solid wood edge, diameter 95cm, frame in solid wood adjustable 42-74cm. Central foot connection in cast iron, anthracite, adjustment mechanism of stainless steel

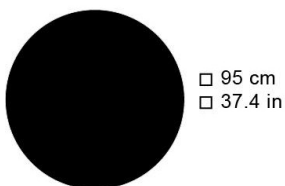
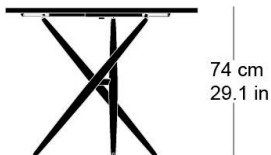
Technische Angaben / specifications / specifications**Masse / mesure / measure****Gewicht / ponds / weight**

5.5 kg 11.0 lb

ess.tee.tisch t-6500

Holzarten / types de bois / types of wood



| | |
|--------------|-----------|
| Elm natural | UN 000 AM |
| Ulme natur | UN 000 AM |
| Orme naturel | UN 000 AM |



| | |
|----------------------|-----------|
| Black walnut natural | NN 000 AM |
| Schwarznuss natur | NN 000 AM |
| Noyer noir naturel | NN 000 AM |

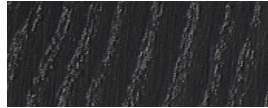

| | |
|---------------|-----------|
| Ash black | FB 203 AM |
| Esche schwarz | FB 203 AM |
| Frêne noir | FB 203 AM |

Belag / revêtement / surface



| | |
|---------------|------|
| Linoleum nero | 4023 |
| Linoleum nero | 4023 |
| Linoléum nero | 4023 |



| | |
|-------------------|------|
| Linoleum charcoal | 4166 |
| Linoleum charcoal | 4166 |
| Linoléum charcoal | 4166 |



| | |
|-------------------|------|
| Linoleum burgundy | 4154 |
| Linoleum burgundy | 4154 |
| Linoléum burgundy | 4154 |



| | |
|----------------|------|
| Linoleum mauve | 4172 |
| Linoleum mauve | 4172 |
| Linoléum mauve | 4172 |



| | |
|-------------------|------|
| Linoleum mushroom | 4176 |
| Linoleum mushroom | 4176 |
| Linoléum mushroom | 4176 |

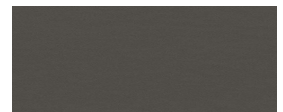

| | |
|---------------|------|
| Linoleum iron | 4178 |
| Linoleum iron | 4178 |
| Linoléum iron | 4178 |

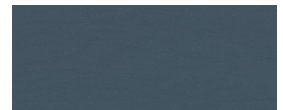

| | |
|----------------------|------|
| Linoleum smokey blue | 4179 |
| Linoleum smokey blue | 4179 |
| Linoléum smokey blue | 4179 |

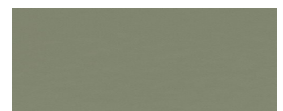

| | |
|----------------|------|
| Linoleum olive | 4184 |
| Linoleum olive | 4184 |
| Linoléum olive | 4184 |